

WSP 2017 Annual Conference

Attendee Registration

CONTACT INFORMATION (please print clearly for name badge)

Contact Name: _____

Credentials: _____

Work Affiliation: _____

Address: _____

City: _____ State: _____ Zip: _____

Phone: _____

Email: _____

Please indicate any additional needs or special assistance (dietary or physical): _____

REGISTRATION CATEGORIES

- \$125 WSP Member
- \$0 WSP Resident Member
- \$50 WSP Retired Member
- \$300 Non Member
- \$100 Non Member Resident/Retired Member

MEAL TICKETS

*Extra meal tickets for guests planning to attend lunch.

- \$50 Guest lunch ticket

METHOD OF PAYMENT

Payments must be accompanied by a registration form in order to be processed.

Total Enclosed \$ _____

Check # _____ (Checks payable to WSP)

Visa Mastercard Discover Amex

Card Number: _____

Expiration Date: _____ Security Code: _____

Address: _____

City: _____ State: _____ Zip: _____

Name on Card: _____

Please return registration form and payment to:

Wisconsin Society of Pathologists

563 Carter Court, Suite B, Kimberly, WI 54136

Fax: 920-882-3655 • Email: WSP@badgerbay.co

Wisconsin Society of Pathologists
563 Carter Court, Suite B
Kimberly, WI 54136



2017 Annual Conference

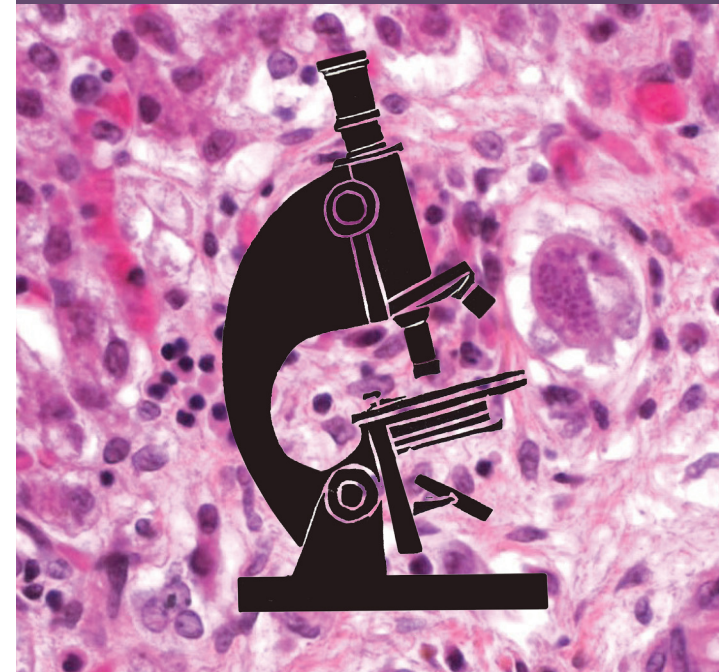

HEMATOPATHOLOGY FOR THE GENERAL PATHOLOGIST

November 3-4, 2017

The Fluno Center, Madison, WI

The Wisconsin Society of Pathologist

Attendee Registration

CONFERENCE SCHEDULE AT-A-GLANCE

Subject to Change

Friday, November 3

- 6:00 p.m.** Registration/Networking Reception
- 7:00 p.m.** Triple Aim & Public Health: The Role Of The Pathologist/CAP Legislative Update
Dr. R. Bruce Williams, Incoming CAP President
- 8:00 p.m.** Networking Reception Continued...

Saturday, November 4

- 7:45 – 8:45 a.m.** Registration, Breakfast, Visit Exhibitors
- 8:45 – 9:00 a.m.** Welcome
Agnes Loeffler, MD, PhD, Department of Pathology and Laboratory Medicine, UW-SMPH
- 9:00 – 10:00 a.m.** Overview of WHO updates in Hematologic Disease
Steven H. Kroft, MD, Medical College of Wisconsin
- 10:00 – 10:15a.m.** Break, Visit Exhibits
- 10:15 – 11:15 a.m.** New Molecular Technologies in Hematologic Malignancies: Applications and Pitfalls of Next-Generation Sequencing
Erika Reinig, MD, Department of Pathology and Laboratory Medicine, UW-SMPH
- 11:15 – 11:30 a.m.** Break, Visit Exhibits
- 11:30 a.m. – 12:30 p.m.** Approach to diagnosis of hematologic disease in small biopsies/FNAs
Erik Ranheim, MD, PhD, Department of Pathology and Laboratory Medicine, UW-SMPH
- 12:30 – 1:30p.m.** Lunch, Visit Exhibitors and Annual Business Meeting
- 1:30 – 2:30 p.m.** Talking with the clinical team- how the clinical story can drive diagnosis and how diagnosis can drive treatment
Julie E. Chang, MD and Catherine Leith, MB, BChir, Department of Pathology and Laboratory Medicine, UW-SMPH
- 2:30 – 3:30 p.m.** Resident Presentations
- 3:30 p.m.** Adjourn

ACCREDITATION STATEMENT:

This activity has been planned and implemented in accordance with the accreditation requirements and policies of the Accreditation Council for Continuing Medical Education through the joint providership of The Medical College of Wisconsin and Badger Bay. The Medical College of Wisconsin is accredited by the ACCME to provide continuing medical education for physicians.

CREDIT DESIGNATION STATEMENT:

The Medical College of Wisconsin designates this Live Activity for a maximum of 6.0 AMA PRA Category 1 Credit(s)[™]. Physicians should claim only the credit commensurate with the extent of their participation in the activity.

HOURS OF PARTICIPATION FOR ALLIED HEALTH CARE PROFESSIONALS

The Medical College of Wisconsin designates this activity for up to 6.0 hours of participation for continuing education for allied health professionals.

LOCATION



The Fluno Center
601 University Ave
Madison, WI 53715

HOTEL INFORMATION

Rooms are available at The Fluno Center at the special group rate of \$149 per night for single occupancy. To make a reservation, please call the Fluno Center at 1-877-773-5866. Request the Wisconsin Society of Pathologists 2017 Annual Conference room block.

REGISTRATION POLICIES

Registration Fees

Registration includes all sessions, conference materials, conference meals and breaks.

- \$125 WSP Member
- \$0 WSP Resident Member
- \$50 WSP Retired Member
- \$300 Non Member
- \$100 Non Member Resident/Retired Member

CANCELLATION POLICY

All cancellations must be received by October 27, 2017 at the WSP office by fax 920-882-3655, or by email at wsp@badgerbay.co. A \$25 administrative fee will be deducted from your refund. No refunds will be given for cancellations received after October 27. Refunds will not be given for no-shows.

REGISTER TODAY!

Registration on next page or register online:
<https://wsop.wildapricot.org/event-2447868>

