

AGENDA

Friday, Sept. 22 – 7:00a.m.-4:45p.m. – General Sessions
Friday, Sept. 22 – 5:00p.m.-6:30p.m. – Welcome Reception
Saturday, Sept. 23 – 7:00a.m.-4:15p.m. – General Sessions
Sunday, Sept. 24 – 7:00a.m.-3:45p.m. – General Sessions

To view the full conference agenda, scan this QR Code ---->
or visit www.mcw.edu/midwesternconference.



NONPROFIT
ORGANIZATION
U.S. POSTAGE
PAID
MILWAUKEE, WI
PERMIT NO. 0188

PRESENTERS

GUEST PRESENTERS

Parakrama Chandrasoma, MD

Professor of Pathology
University of Southern California Keck School
of Medicine

Mia DeSimone, MD, MPH

Instructor in Pathology, Harvard Medical School
Associate Pathologist, Dermatopathology
Medical Director for Quality & Safety in
Pathology
Brigham and Women's Hospital

Mahmoud A. Khalifa, MD, PhD

Professor
Donald F. Gleason, MD, PhD Professorship
in Surgical Pathology
Vice Chair, Anatomic Pathology
University of Minnesota

Popi Siziopikou, MD, PhD

Professor of Pathology and Medicine
(Hematology and Oncology)
Director of Breast Pathology
Department of Pathology
Northwestern University Feinberg School
of Medicine
Robert H. Lurie Comprehensive Cancer Center

MCW FACULTY PRESENTERS

Katie Bone, PhD

Associate Professor

Juan C. Felix, MD

Professor & Vice Chair

Tamara Giorgadze, MD, PhD

Professor

Alexandra Harrington, MD

Professor

Julie M. Jorns, MD

Professor

Krisztian Kovacs, MD

Assistant Professor

James A. Miller III, MD, MPH

Assistant Professor

Kelly Mrachek, MD

Assistant Professor

Mario Saab Chalhoub, MD

Assistant Professor

Mariko Suchi, MD, PhD

Associate Professor

OTHER PRESENTERS

Saryn Doucette, MD

Assistant Professor

Kenneth A. Iczkowski, MD

Professor

Biographical and disclosure information may be found on the conference website:
www.mcw.edu/midwesternconference.

MEDICAL COLLEGE OF WISCONSIN
8701 W. WATERTOWN PLANK RD.
WAUWATOSA, WI 53226-3548



14th Annual Midwestern Conference
UPDATE COURSE IN DIAGNOSTIC PATHOLOGY
Sept. 22-24, 2023

SEE INSIDE FOR CME CREDIT

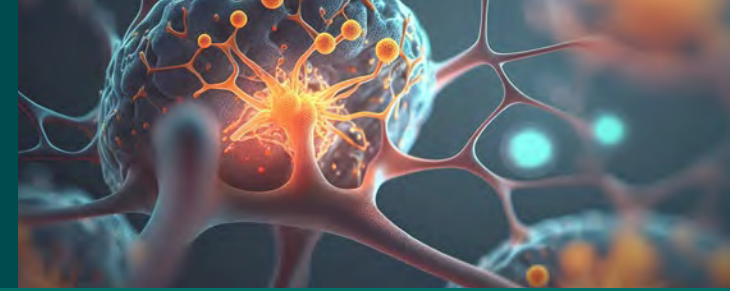

14TH ANNUAL MIDWESTERN CONFERENCE:

UPDATE COURSE IN DIAGNOSTIC PATHOLOGY

Friday, Sept. 22 –
Sunday, Sept. 24, 2023

Hyatt Regency Milwaukee
333 W Kilbourn Ave, Milwaukee, WI

The Medical College of Wisconsin
DEPARTMENT OF PATHOLOGY
Course Director, Juan C. Felix, MD



SEE INSIDE
FOR CME CREDIT

Register Now: www.mcw.edu/midwesternconference

PROGRAM INFORMATION

The Medical College of Wisconsin, Department of Pathology 14th Annual Midwestern Conference: Update Course in Diagnostic Pathology

Friday, September 22 – Sunday, September 24, 2023

Hyatt Regency Milwaukee · 333 W Kilbourn Ave, Milwaukee, WI 53203

Conference sessions will be held in the Regency Ballroom on the 2nd floor of the Hyatt Regency.

TARGET AUDIENCE

This course is applicable to practicing surgical pathologists, surgeons, oncologists, pathologists' assistants, and pathologists-in-training. Healthcare professionals who work in other areas of research and diagnostic surgical pathology will also find this course beneficial.

COURSE OVERVIEW

This three-day course has been designed to provide a comprehensive and practical update of diagnostic surgical pathology. It is primarily designed to enhance the knowledge of practicing surgical pathologists, particularly those involved in community practice. The activity will include lectures containing the latest in research and diagnosis, and complex surgical pathology cases, each session providing time for questions and answers. Case presentations are selected to highlight unusual presentations of rare and common conditions, to demonstrate key points in diagnosis and potential pitfalls, and will emphasize application of evidence-based medicine and up-to-date references.

COURSE OBJECTIVES

At the conclusion of this activity, participants should be able to:

- Evaluate current criteria for diagnosis in various subspecialty areas in diagnostic pathology
- Discuss the proper application of immunohistochemical and other special studies in problematic cases
- Explain advances in terminology and classification of neoplastic and non-neoplastic disorders

EDUCATIONAL METHOD

Instructional techniques will include didactic lectures with visual supports and case-based discussions. Learners will have an opportunity to interact via an audience response system, as well as participate in question-and-answer sessions to address issues relevant to their own practice and learning needs.

ACCME ACCREDITATION STATEMENT

This activity has been planned and implemented in accordance with the Essential Areas and Policies of the Accreditation Council for Continuing Medical Education through the joint providership of the American Society for Clinical Pathology (ASCP) and the Medical College of Wisconsin. The ASCP is accredited by the ACCME to provide continuing medical education for physicians.

AMA CREDIT DESIGNATION STATEMENT

The ASCP designates this live activity for a maximum of *20.0 AMA PRA Category 1 Credit(s)*[™]. Physicians should only claim credit commensurate with the extent of their participation in the activity.

HOURS OF PARTICIPATION FOR ALLIED HEALTH PROFESSIONALS

The Medical College of Wisconsin designates this activity for up to 20.0 hours of participation for continuing education for allied health professionals.

DISCLOSURE AND DISCLAIMER DECLARATIONS

The Medical College of Wisconsin must ensure that those in control of content disclose all relevant financial relationships with any commercial interest occurring within the past 24 months that create a conflict of interest. Mechanisms are in place to identify and resolve any potential or actual conflicts of interest before the activity. Relevant financial relationships will be listed on the program website and conference slide deck. Determination of educational content for this program and the selection of speakers were the sole responsibility of the planning committee. While unlikely, agendas and presenters are subject to change due to unforeseen circumstances.

COURSE PLANNING COMMITTEE

Juan C. Felix, MD – Course Director
Jason Erb
Barbara Farrell, MBA
Julie Jorns, MD
Steven H. Kroft, MD
Lauren Parsons, MD
Kris Scheel
Kelly Simarski – *Course Coordinator*
Yolanda Wilson, MBA

CONTACT US

Contact: Kelly Simarski, Course Coordinator
E-mail: midwesternconference@mcw.edu
Phone: (414) 805-6938
Website: www.mcw.edu/midwesternconference
Mail: Kelly Simarski, Course Coordinator
Department of Pathology & Laboratory Medicine, WDL Building
Medical College of Wisconsin
9200 W. Wisconsin Avenue
Milwaukee, WI 53226-3522

CANCELLATION AND REFUND POLICY

Requests for cancellation must be submitted via email to midwesternconference@mcw.edu. Please use read receipt to confirm the request is delivered and opened. Cancellations that are date stamped on/before September 8 will receive a refund of paid tuition, less a \$50 processing fee. No refund will be granted for cancellations date stamped after September 8*. Fees will not be refunded for no-shows. Substitutions can be made up to the start of the conference.

*Exceptions may be made in cases of illness at MCW Department of Pathology's sole discretion.

The Medical College of Wisconsin (MCW) reserves the right to cancel, postpone, or modify delivery format of this course. In the event of cancellation, all registration fees will be refunded in full. In the event of postponement or modified delivery, participants will be provided the choice of transferring registration, or receiving a full refund. MCW assumes no financial responsibility or obligation to registrants or exhibitors for any losses related to the conference under any circumstance, including, but not limited to, airfare, lodging, and other travel expenses.

EXHIBITORS & SPONSORS

Interested in exhibiting or sponsorship opportunities at the Midwestern Conference: Update Course in Diagnostic Pathology?

Sign up online at
www.mcw.edu/midwesternconference or contact Kelly Simarski at (414) 805-6938 or midwesternconference@mcw.edu.
Exhibit space is limited – book early!

REGISTER ONLINE (Please register by Sept. 8)
www.mcw.edu/midwesternconference

TUITION

Tuition includes admission to general and poster sessions, daily breakfast, lunch, and refreshment breaks, Friday Welcome Reception for attendee (with an option to add a paid guest), and digital access to presenter materials (through December 22); a printed syllabus will not be available.

Physician	\$900
Fellow/Resident/Student Letter of Verification Required*	\$450
Allied Health Professional	\$450
MCW Active/Retired Faculty**	\$450
Friday Welcome Reception Guest Ticket	\$30

*To receive discount code, prior to registration you must submit a letter from your program director verifying your status to: Kelly Simarski, Course Coordinator at midwesternconference@mcw.edu

**MCW Affiliates, for discount code, contact Kelly Simarski at (414) 805-6938 or midwesternconference@mcw.edu

OVERNIGHT ACCOMMODATIONS

Hyatt Regency Milwaukee
333 W Kilbourn Ave
Milwaukee, WI 53203
(414) 276-1234

Room Block Rate: \$185* per night (Run of House)
*Triple occupancy +\$20/night; quad occupancy +\$40/night
Hotel Check-in: 3:00 p.m.; Check-out: 12:00 p.m.
Cut-Off Date: August 24, 2023

Room rates are exclusive of applicable state and local taxes (currently 15.5%), applicable service, and/or hotel specific fees in effect at the hotel at the time of the meeting. Reservations received after the cut-off date will be subject to prevailing rates and availability. Cancellations within 48 hours of arrival and no-shows will be charged one night's room and tax. Reserve your room by calling (414) 276-1234, or via the online booking link available on the conference website www.mcw.edu/midwesternconference. (Discount rate is under 2023 Midwestern Conference: Update Course in Diagnostic Pathology, Medical College of Wisconsin).

PARKING

Discounted daytime, event self-parking is available at Interstate Parking for \$10 (not to exceed 12 hours) at 330 W. Wells Street, Milwaukee. This is located adjacent to the Hotel to the West, attached on the 2nd floor via skywalk. For most convenient access, park on level "W3". Guests at the Hyatt will be subject to the standard overnight parking rate, currently \$28 for self-parking and \$34 for valet, per night. Unlimited in-and-out privileges are available to overnight guests only; daytime event guests are subject to a new fee with each entry into the lot.

Alternate nearby structure/surface/street parking options, availability and rates vary. See www.parkmilwaukee.com or www.spothero.com for additional information.

SPECIAL ASSISTANCE

Individuals with disabilities are encouraged to attend all Medical College of Wisconsin sponsored events. If you require special accommodations to attend this event, please contact Kelly Simarski at (414) 805-6938 or midwesternconference@mcw.edu.